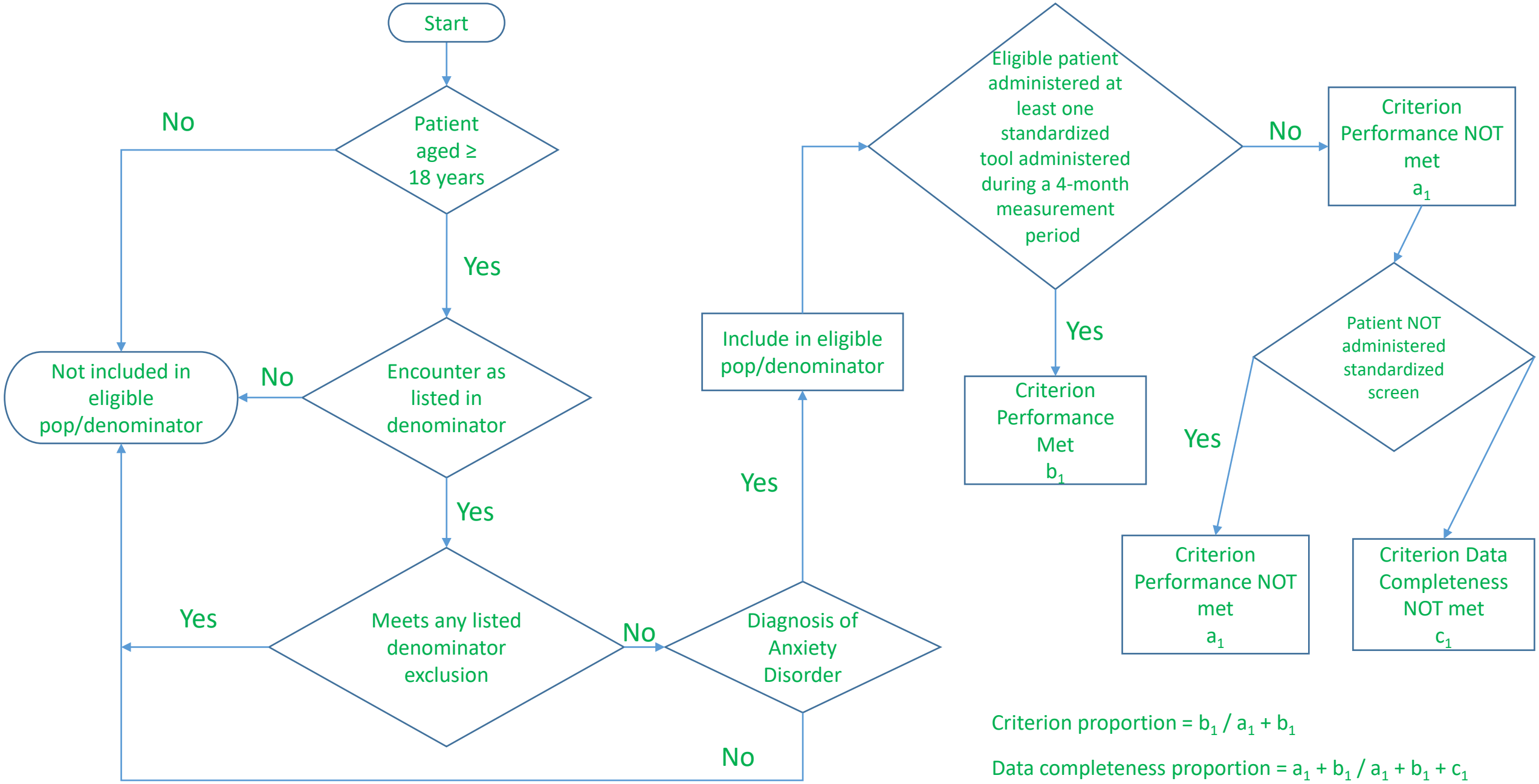

Criterion proportion = $b_1 / a_1 + b_1$

Data completeness proportion = $a_1 + b_1 / a_1 + b_1 + c_1$