Symptom Improvement in adults with ADHD Criteria 1

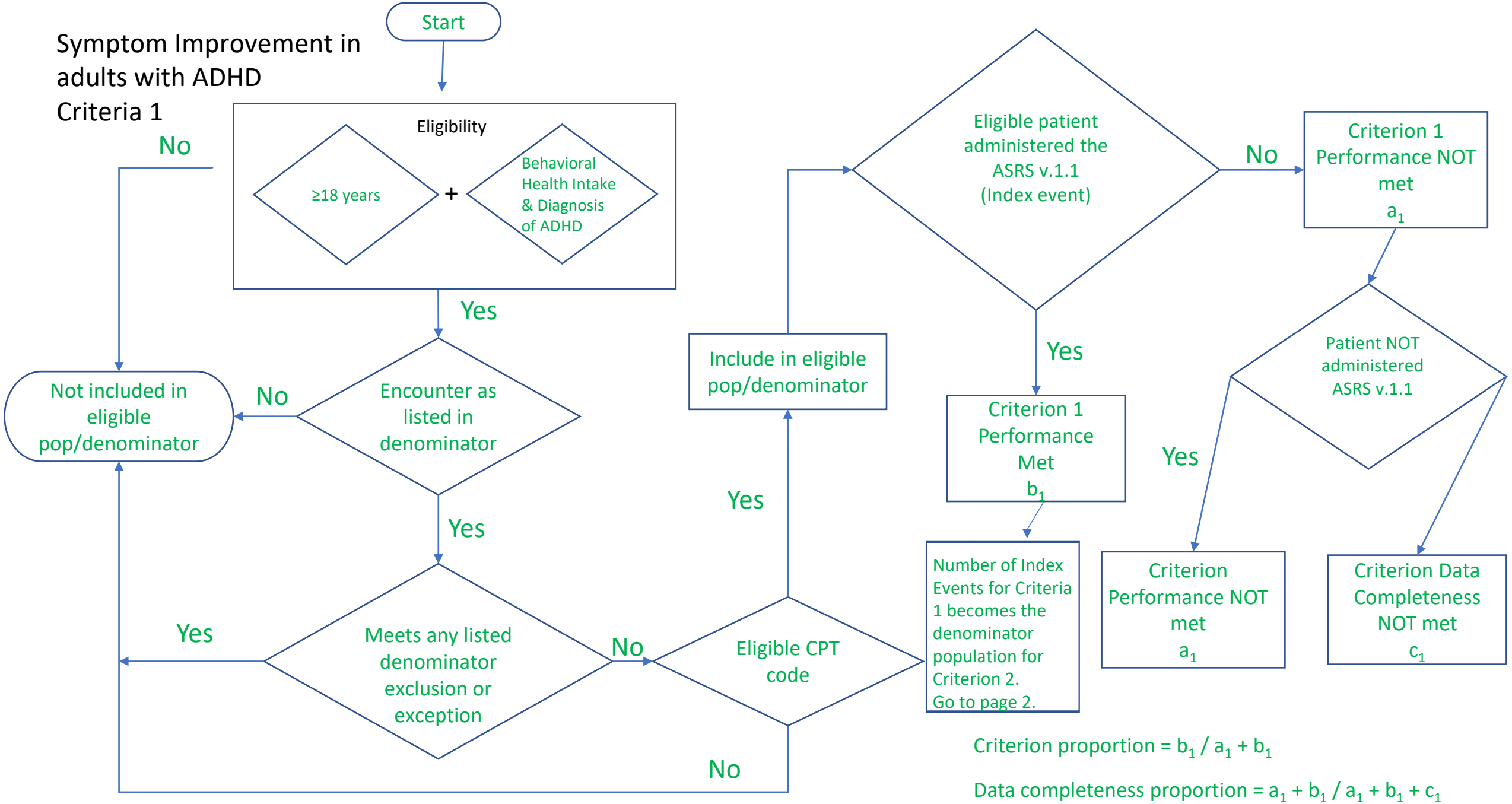

Criterion proportion = $b_1 / a_1 + b_1$

Data completeness proportion = $a_1 + b_1 / a_1 + b_1 + c_1$

Symptom Improvement in adults with ADHD Criteria 2

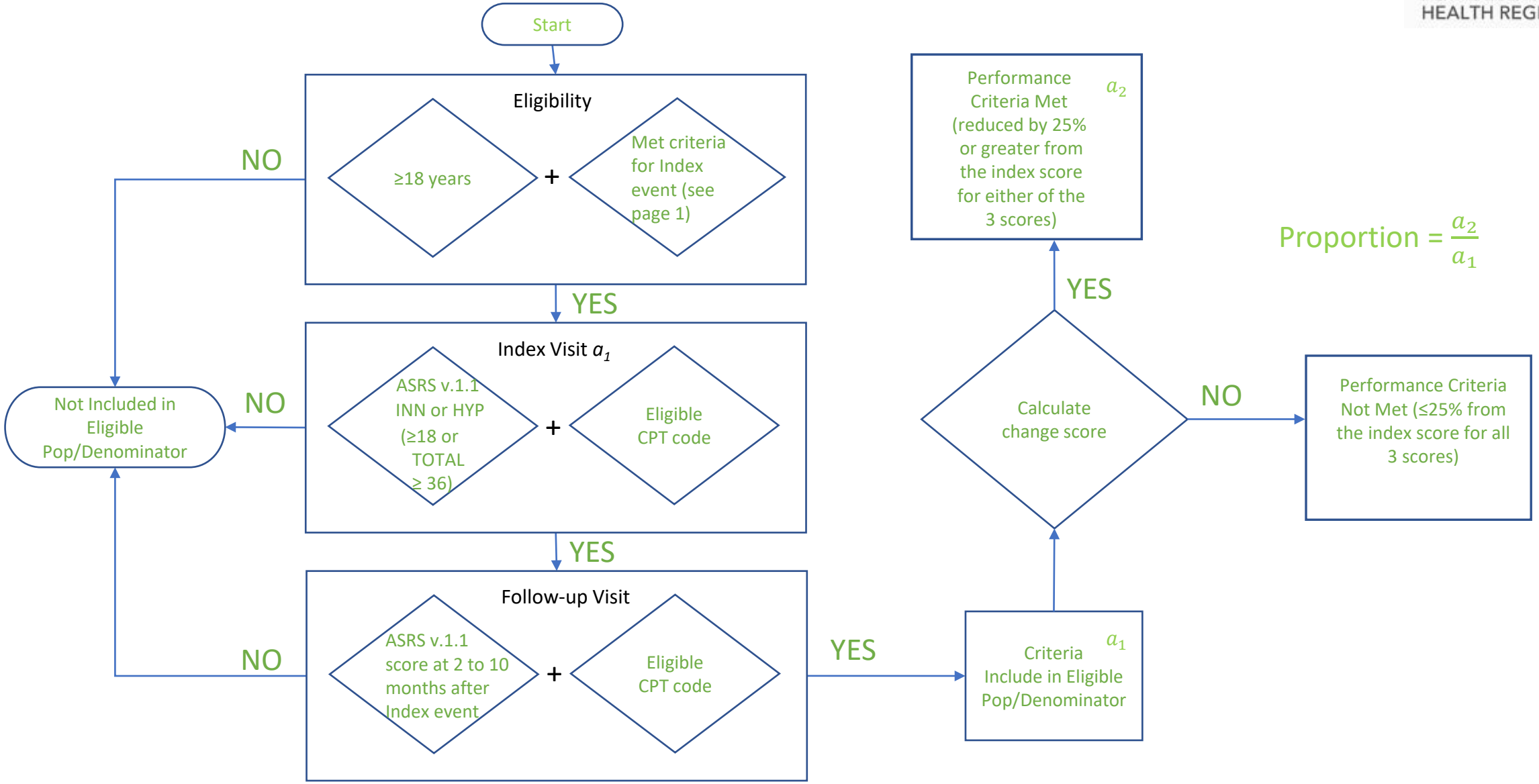

$$\text{Proportion} = \frac{a_2}{a_1}$$